PERFECT 119E CUBE 125,71 m² (1353 sq. ft)

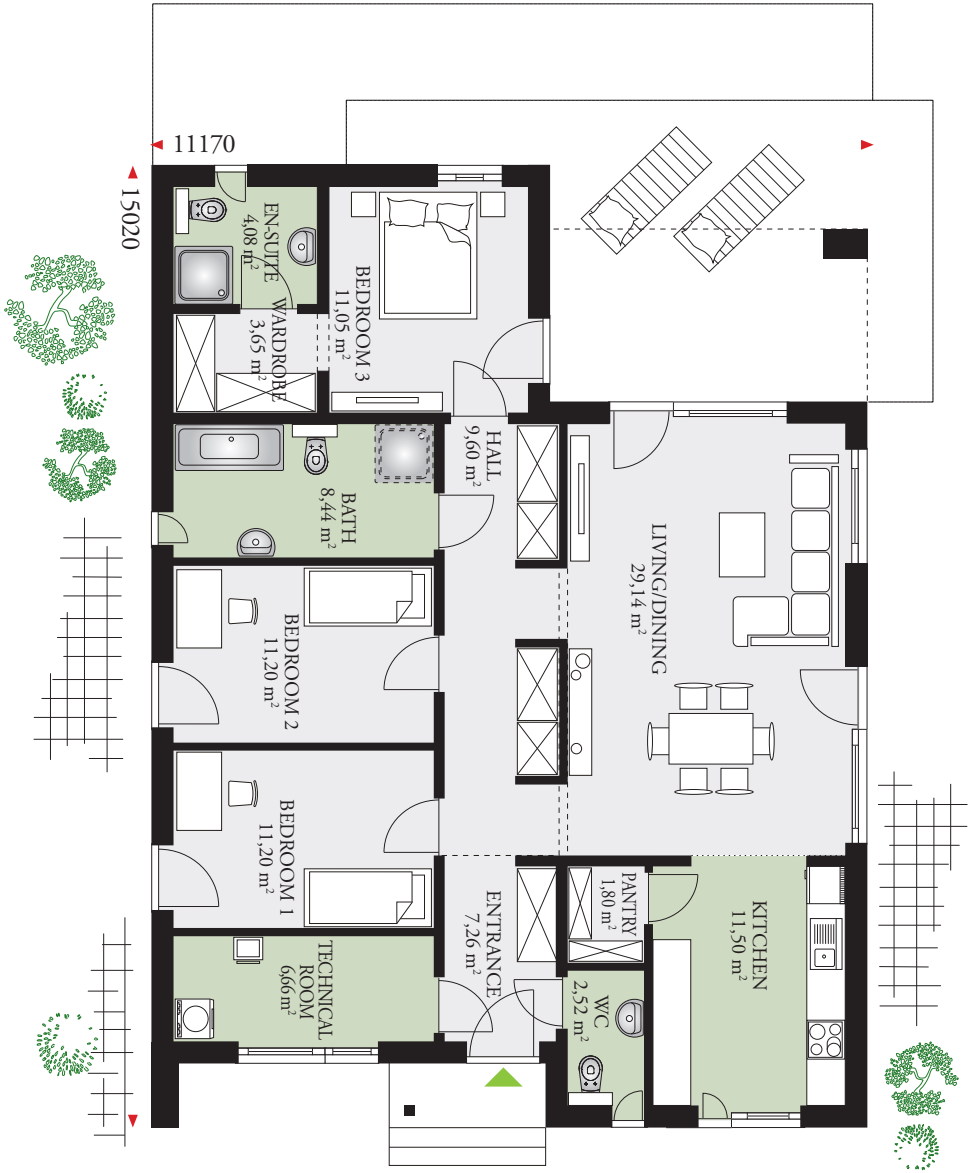

GROUND FLOOR AREA 125,71 m² (1353 sq. ft)